



中国认可
国际互认
检测
TESTING
CNAS L9497

检测报告

TEST REPORT

样品名称
Sample Name

220 级聚酯亚胺/聚酰胺酰亚胺复合漆包铝圆线
Polyesterimide overcoated with polyamide-imide
enamelled round aluminium wire, class 200

型号规格
Type & Spec.

Q(ZY/XY)L-2/220 0.95

委托单位
Client

广西亿恒电工器材有限公司
Guangxi Yiheng Electrical Equipment Co., Ltd

委托地址
Client Address

广西壮族自治区百色市隆林各族自治县新洲镇工
业区
Industrial Zone, Xinzhou Town, Longlin Autonomous
County, Baise City, Guangxi Zhuang Autonomous
Region

上海拜研检测技术服务有限公司
Shanghai BYT Testing Service Co., Ltd.

检测报告

TEST REPORT

JSJL-I-001-2025 C/2

第2页/共7页

报告编号: BY25M0020003D

查询密码: 068384

1. 样品信息、检测结论 Sample Information and Test Conclusion

委托单位 Client	广西亿恒电工器材有限公司 Guangxi Yiheng Electrical Equipment Co., Ltd		
委托单位地址 Client Address	广西壮族自治区百色市隆林各族自治县新洲镇工业区 Industrial Zone, Xinzhou Town, Longlin Autonomous County, Baise City, Guangxi Zhuang Autonomous Region		
样品名称 Sample Name	220 级聚酯亚胺/聚酰胺酰亚胺复合漆包 铝圆线 Polyesterimide overcoated with polyamide-imide enamelled round aluminium wire, class 200	检测类别 Testing Category	委托检测 Consignment testing
型号规格 Type & Spec.	Q(ZY/XY)L-2/220 0.95	样品等级 Sample Grade	220
商标 Brand	—	样品数量 Sample Quantity	1 卷 One Roll
生产单位 Manufacturer	广西亿恒电工器材有限公司 Guangxi Yiheng Electrical Equipment Co., Ltd	生产单位地址 Manufacturer's Address	广西壮族自治区百色市隆林各族自治县新洲镇 工业区 Industrial Zone, Xinzhou Town, Longlin Autonomous County, Baise City, Guangxi Zhuang Autonomous Region
以上信息由委托单位提供, 并对其真实性负责 The above information shall be provided by the client, who shall assume full liability for its authenticity.			
样品来源 Sample Source	送样 Delivering	样品到达时间 Sample Arrival Date	2025-12-12
样品特性和状态 Sample Characteristics	漆包线, 外观完好 Enamelled wire, good appearance	检查封样者 Sample Sealer	熊宇洁 Yujie Xiong
样品编号 Sample ID	BY25M0020003	检测日期 Test Timeline	2025-12-17
检测项目 Test Items	外观, 尺寸, 电阻, 伸长率, 柔韧性和附着性 (圆棒卷绕和急拉断), 热冲击, 软化击穿, 耐刮, 耐溶剂, 击穿电压, 漆膜连续性。 Appearance, Dimensions, Electrical resistance, Elongation, Flexibility and adherence (Mandrel winding test and Jerk test), Heat shock, Cut-through, Resistance to abrasion, Resistance to solvent, Breakdown voltage, Continuity of insulation.		
检测依据 Test Basis	1、GB/T 4074.2-2024 Winding wires-Test methods-Part 2:Determination of dimensions; 尺寸测量; 2、GB/T 4074.3-2024 Winding wires-Test methods-Part 3:Mechanical properties; 机械性能; 3、GB/T 4074.4-2024 Winding wires-Test methods-Part 4:Chemical properties; 化学性能; 4、GB/T 4074.5-2024 Winding wires-Test methods-Part 5:Electrical properties; 电气性能; 5、GB/T 4074.6-2024 Winding wires-Test methods-Part 6:Thermal properties.热性能。		
检测结论 Test Conclusion	根据委托方要求, 该样品按 GB/T 4074.2-2024、GB/T 4074.3-2024、GB/T 4074.4-2024、GB/T 4074.5-2024、GB/T 4074.6-2024 标准要求进行检测, 所检项目结果符合 GB/T 23312.7-2009 标准要求。 According to the requirements of the client, the samples are tested according to the requirements of GB/T 4074.2-2024, GB/T 4074.3-2024, GB/T 4074.4-2024, GB/T 4074.5-2024, GB/T 4074.6-2024 standard, and the inspected items meet the requirements of GB/T 23312.7-2009 standard.		
备注 Remark	—		

编制 Prepared By: 袁颖颖

签名 The signature: 袁颖颖

审核 Reviewed By: 沈书浩

签名 The signature: 沈书浩

批准 Approved By: 叶贤忠

签名 The signature: 叶贤忠

检测报告 TEST REPORT

JSJL-I-001-2025 C/2
第3页/共7页

报告编号: BY25M0020003D
查询密码: 068384

2. 检测结果 Test Results

序号 No.	项目 Test Items		技术要求 Requirements	结果 Results	判定 Determinations	备注 Remarks
1	外观 Appearance		漆膜应光滑、连续、无斑纹、无气泡和杂质 The paint film shall be smooth and continuous, free from streaks, blisters and foreign material.	漆膜光滑、连续、无斑纹、无气泡和杂质 The paint film smooth and continuous, free from streaks, blisters and foreign material.	P	—
2	尺寸(mm) Dimensions	导体尺寸 Conductor dimension	0.950±0.010	0.944	P	—
		外形尺寸 Overall dimension	≤1.044	1.009	P	—
		导体不圆度 Out-of-roundness of the conductor	≤0.010	0.001	P	—
		绝缘厚度 Insulation thickness	≥0.063	0.065	P	—
3	电阻(Ω/m) Electrical resistance		0.03816~0.04059	0.03866	P	试验条件: 20℃ Test condition: 20℃
4	伸长率 Elongation	断裂伸长率(%) Elongation at break	≥12	32.8	P	拉伸速率: 5mm/s Rate: 5mm/s
		抗张强度(N/mm2) Tensile strength	≥90	119.0	P	拉伸速率: 5mm/s Rate: 5mm/s
5	柔韧性和附着性 Flexibility and adherence	圆棒卷绕 Mandrel winding test	漆层应不开裂 The coating shall show no crack.	未开裂 No crack	P	圆棒直径: 2.850mm Mandrel diameter: 2.850mm
		急拉断 Jerk test	漆层应不开裂或失去附着性 The coating shall show no crack or loss of adhesion	未开裂, 未失去附着性 No crack or loss of adhesion	P	—
6	热冲击 Heat shock		漆层应不开裂 The coating shall show no crack.	未开裂 No crack	P	圆棒直径: 2.850mm Mandrel diameter: 2.850mm 烘箱温度: 220℃ Oven temperature: 220℃ 放置时间: 30min Hold time: 30min
7	软化击穿 Cut-through		在 320℃ 下 2min 内应不击穿 No failure shall occur within 2min at 300℃	未击穿 No failure occurred	P	加热温度: 320℃ Heating temperature: 320℃ 试验时间: 2min Test time: 2min

检测报告

TEST REPORT

JSJL-I-001-2025 C/2
第 4页/共 7页

报告编号: BY25M0020003D
查询密码: 068384

序号 No.	项目 Test Items	技术要求 Requirements	结果 Results	判定 Determinations	备注 Remarks
8	耐刮(N) Resistance to abrasion	最小值: 4.60 Minimum value:4.60 平均值: 5.45 Average value:5.45	最小值: 13.83 Minimum value:13.83 平均值: 14.37 Average value:14.37	P	—
9	耐溶剂 Resistance to solvents	漆层不应被硬度为“H”的 铅笔刮破 The coating shall not be scratched by a pencil with hardness "H".	未刮破 No scratch	P	铅笔硬度: "H" Hardness: "H" 溶剂温度: 60℃ Solvent temperature: 60℃ 浸入时间: 30min Immersion time: 30min
10	击穿电压(kV) Breakdown voltage	≥5.0	7.2、8.5、8.0、7.6、7.3	P	升压速率: 500V/s Voltage rise: 500V/s
11	漆膜连续性 Continuity of insulation	每 30m 的针孔数应≤10 个 The number of pinholes per 30m shall not exceed 5.	0	P	试验电压: 1500V Test voltage:1500V

检测报告

TEST REPORT

JSJL-I-001-2025 C/2
第 5 页 / 共 7 页

报告编号: BY25M0020003D
查询密码: 068384

3.主要检测设备 Test Equipment

序号 No.	设备名称 Device name	设备型号 Equipment model	校准有效期至 Next Calibration date
1	千分尺 Micrometer	Y-QT-081	2027-11-10
2	超低电阻测试仪 Ultra low resistance tester	Y-JX-016	2026-10-09
3	智能伸长率-抗拉强度试验仪 Intelligent elongation-tensile strength tester	Y-JX-013	2026-06-22
4	漆包线卷绕试验机 Mandrel winding tester	Y-JX-005	2027-10-12
5	急拉断试验仪 Jerk tester	Y-JX-004	2027-11-28
6	高温试验箱 Oven	Y-GW-007	2027-11-09
7	智能软化击穿试验仪 Cut-through tester	Y-DX-018	2026-06-22
8	智能单项刮漆试验仪 Resistance to abrasion tester	Y-JX-008	2027-10-12
9	耐溶剂试验仪 Solvent-resistant tester	Y-LH-001	2027-10-12
10	溶剂恒温器 Solvent thermostat	Y-LH-005	2027-10-12
11	自动电压试验仪 Automatic voltage tester	Y-DX-003	2027-10-12
12	自动高压漆膜连续性试验仪 Continuity of insulation tester	Y-DX-001	2027-10-12

检测报告 TEST REPORT

JSJL-1-001-2025 C/2
第 6 页 / 共 7 页

报告编号: BY25M0020003D
查询密码: 068384

4. 样品照片 Sample Photographs

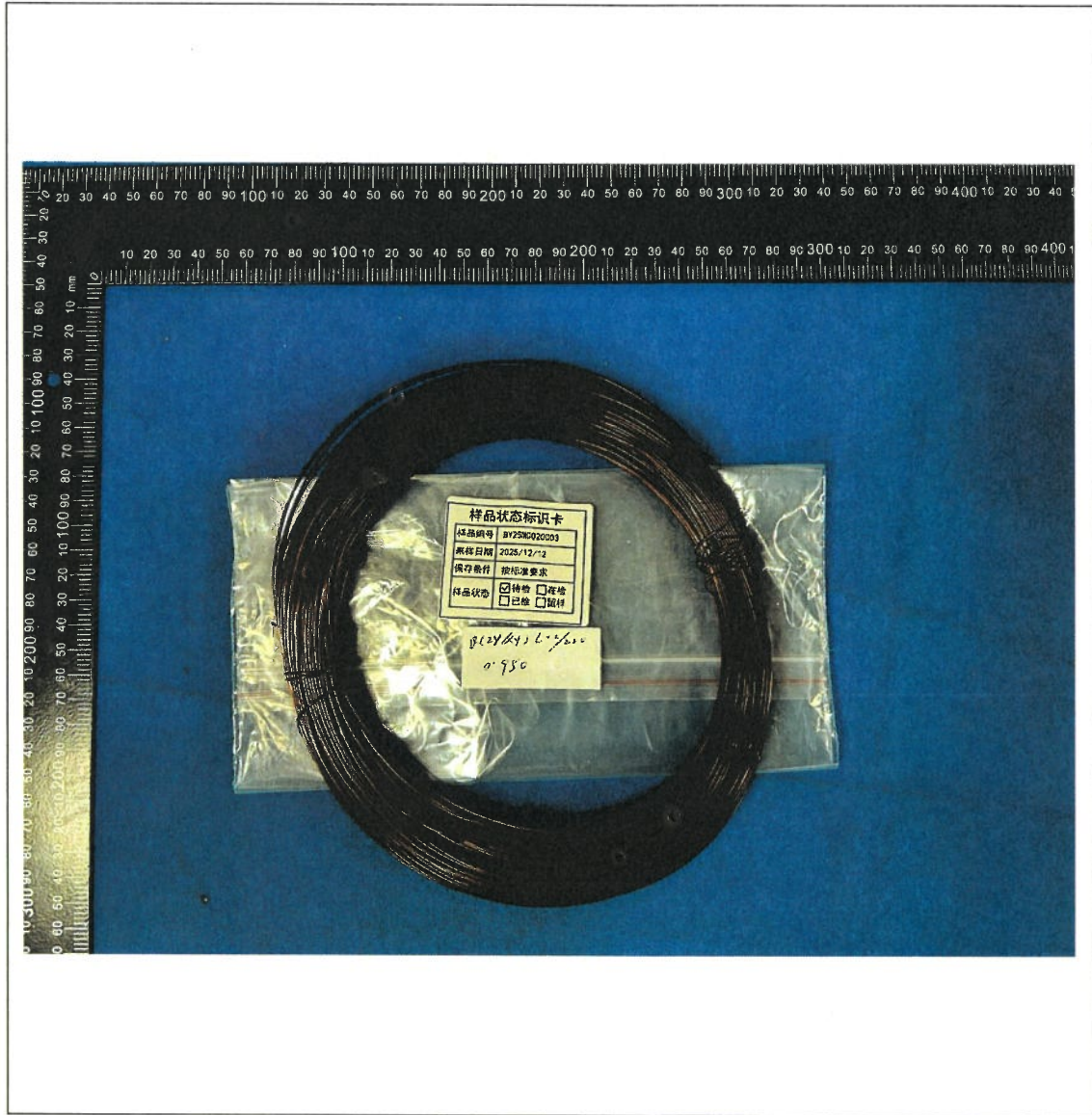

*****报告正文结束*****

***** END OF MAIN BODY *****

检测报告

TEST REPORT

JSJL-I-001-2025 C/2
第7页/共7页

报告编号: BY25M0020003D
查询密码: 068384

注意事项

Important Statements

1. 报告若未加盖“检验检测专用章”或无编制人、审核人、批准人签字,一律无效。
If the report is not stamped with the "special seal for inspection and testing" or lacks the signatures of the preparer, reviewer and approver, it shall be deemed invalid.
2. 本报告不得擅自修改、增加或删除,否则一律无效。
This report's content shall not be modified, added or deleted without authorization, otherwise it shall be deemed invalid.
3. 报告部分提供或部分复制均视为无效。全部复制未重新加盖“检验检测专用章”视为无效。
Partially provided or reproduced reports shall be deemed invalid. All copies without re-stamping the "special seal for inspection and testing" shall be deemed invalid.
4. 委托送检的样品信息由委托方提供,本实验室不对其真实性及完整性负责。
The entrusted sample information shall be provided by the client, and the laboratory disclaims liability for its authenticity and completeness.
5. 如对报告有疑问,请在收到报告后15个工作日内提出。
Any queries regarding this report shall be submitted within 15 working days from the date of receipt.
6. 本报告结果仅对本次受测样品负责。未加盖CMA标志的报告,检测数据和结果仅供客户内部使用,对社会不具有证明作用。
The results of this report are strictly valid for the tested samples only. The report without the CMA mark, including all test data and results, is solely for the client's internal use and shall not serve as evidence for societal contexts.
7. 未经本公司同意,委托人不得擅自使用检验检测结果进行不当宣传。
Without the consent of the Company, the client shall not use the test results for improper publicity.
8. 除非客户要求,本报告检测结果及符合性判定不考虑测量结果的不确定度。
Unless explicitly requested by the client, measurement uncertainty shall not be included in the test results or statement of compliance provided in this report.
9. “单项判定”符号含义:“P”表示“合格或通过”,“F”表示“不合格或不通过”,“N”或“-”表示“不适用”;“/”表示未检测。
Meaning of the determination symbols: "P" indicates "Pass", "F" indicates "Fail", "N" or "-" indicates "Not Applicable", "/" indicates "No Testing Performed".
10. 检测地点:上海市浦东新区云水路3518号1幢。
Testing Location: Building 1, No. 3518 Yunshui Road, Pudong New Area, Shanghai.
11. 报告查询,请登录网站www.bytt.com.cn。
For report inquiries, please log in to www.bytt.com.cn